

# Wastewater & Recycled Water Fees and Charges

Item	GST	Fee	Notes
<b>Wastewater and Recycled Water</b>			
<b>CWMS *</b>			
CWMS Infrastructure Fee – Standard	No	\$8,312.33	
CWMS Infrastructure Fee – Nairne MDPA Growth Area	No	\$8,505.00	Nairne MDPA Growth Area
<b>Sewer *</b>			
Sewer Infrastructure Fee – Standard	No	\$12,338.00	
Sewer Infrastructure Fee – Commitment Deed	No	POA	Council enters into a legally binding wastewater commitment agreement with a developer proposing development of significant scale.
<b>Recycled Water #</b>			
Per kilolitre – Meadows	No	\$3.42	Recycled Water supply to connected properties in Meadows.
Per kilolitre – Commercial	No	POA	Available upon request.
Connection Fee	No	POA	Commercial use customers.
Cross Connection Audit Fee – Meadows	Yes	\$300.00	
<b>Trade Waste *</b>			
<b>Application Fees</b>			
Existing Premises Application Fee	No	\$286.00	
New Premises Application Fee	No	\$437.00	
Additional inspections	No	\$151.00	
Additional inspections requested by customer	No	\$151.00	

Version 0.2  
13/4/26  
DOC/???????????

08 8188 9300  
customerservice@gmbwater.au  
gmbwater.au

greater  
water recovery  
for the future



# Wastewater & Recycled Water Fees and Charges

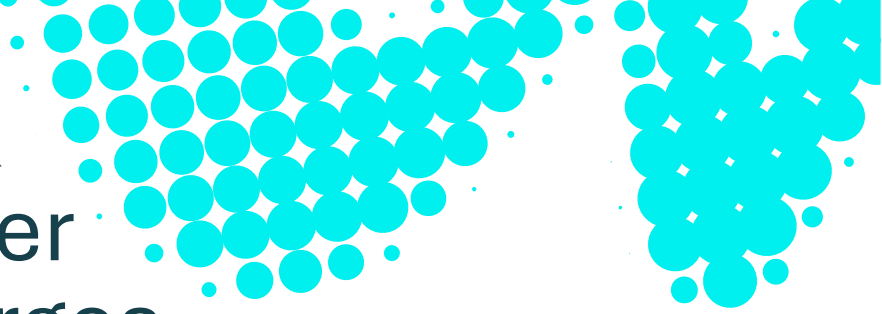

## Volume Charges

Volume Trade Waste (per 100 kL)	No	\$32.99	The trade waste volume charge will apply to non-domestic loadings being discharged to CWMS. It will be calculated by subtracting the domestic and non-trade waste portion from the total volume of water used (where flow meters are not installed).
---------------------------------	----	---------	--

## Specific Pollutant Charge

Biological Oxygen Demand (BOD)	No	\$2.06	
Suspended Solids (SS)	No	\$1.27	
Total Kjeldahl Nitrogen (TKN)	No	\$0.71	
Total Phosphorus (Total P)	No	\$3.50	

## Non-compliant Discharges

Per 100 kL	No	\$83.68	Above specified concentration range in Trade Waste Approval.
Total Kjeldahl Nitrogen (TKN)	No	\$3.46	
Total Phosphorus (Total P)	No	\$20.31	

## Annual Licence Fee to Discharge Trade Waste

Low Risk	No	\$204.40	
Medium Risk	No	\$408.80	
High Risk	No	\$817.60	

## Failure to Service Grease Arrestor / Settling Pit \*

Up to 2,400 L	No	\$163.52	Every four weeks
Greater than 2,400 L	No	\$327.04	Every four weeks

## Failure to Install / Upgrade / Repair Pre-treatment \*

	No	\$459.90	Every four weeks
--	----	----------	------------------

Version 0.2  
13/4/26  
DOC/???????????

08 8188 9300  
customerservice@gmbwater.au  
gmbwater.au

greater  
water recovery  
for the future



# Wastewater & Recycled Water Fees and Charges

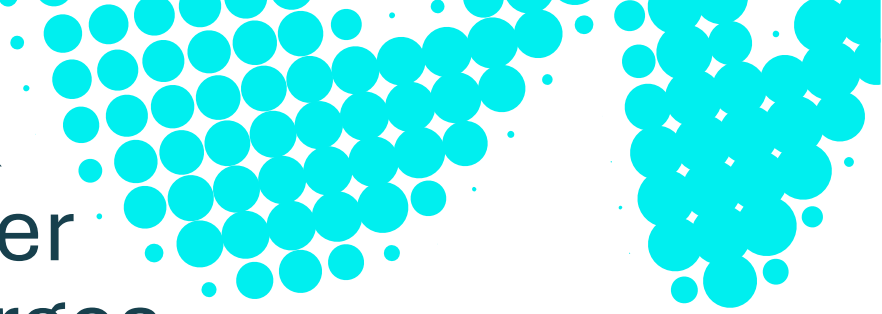

## Expiations – Water Industry Act \*

Discharge of unauthorised material into water infrastructure	No	\$766.50	
Discharge of unauthorised material into sewer infrastructure	No	\$766.50	
Allowing stormwater or surface water into sewerage infrastructure	No	\$153.30	

\* Statutory # Delegation

Version 0.2  
13/4/26  
DOC/???????????

08 8188 9300  
customerservice@gmbwater.au  
gmbwater.au

greater  
water recovery  
for the future

